CARTE DE STATIONNMENT ET D'ACCOSTAGE D'AERONEF - OACI -

ELEV AIRE DE TRAFIC 68m

TWR : 119.500
APP : 120.900

AGADIR / Al Massira

Agrandissement APRON A & Postes Hélico

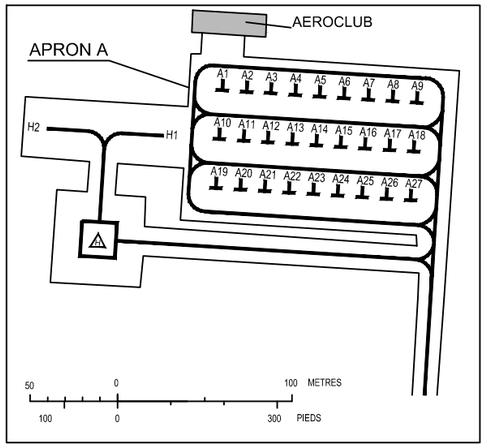

ALTITUDES EN METRES

Caractéristiques des voies de circulation		
TWY	**LARGEUR**	**FORCE PORTANTE**
TWY A, TWY B	40	PCR 721 F/A/X/T
TWY D,TWY D5	36	
TWY A1,TWY B1, TWY D1,TWY D2, TWY D3,TWY D4, TWY E, TWY F, TWY F1,TWY F2	23	
TWY G	23	PCR 721 F/A/X/U
TWY P	15	5700kg/0.90MPA

LEGENDE	
Feux (TWY, RWY)	
Poste de stationnement d'aéronef	E1 C1
Manche à air (éclairée)	
Marque de points d'attente avant piste	
Marque de points d'attente intermédiaire	
Construction	
Interdiction d'entrée (NON ENTRY)	

VAR 1° W (2025)
VARIATION ANNUELLE 8' E

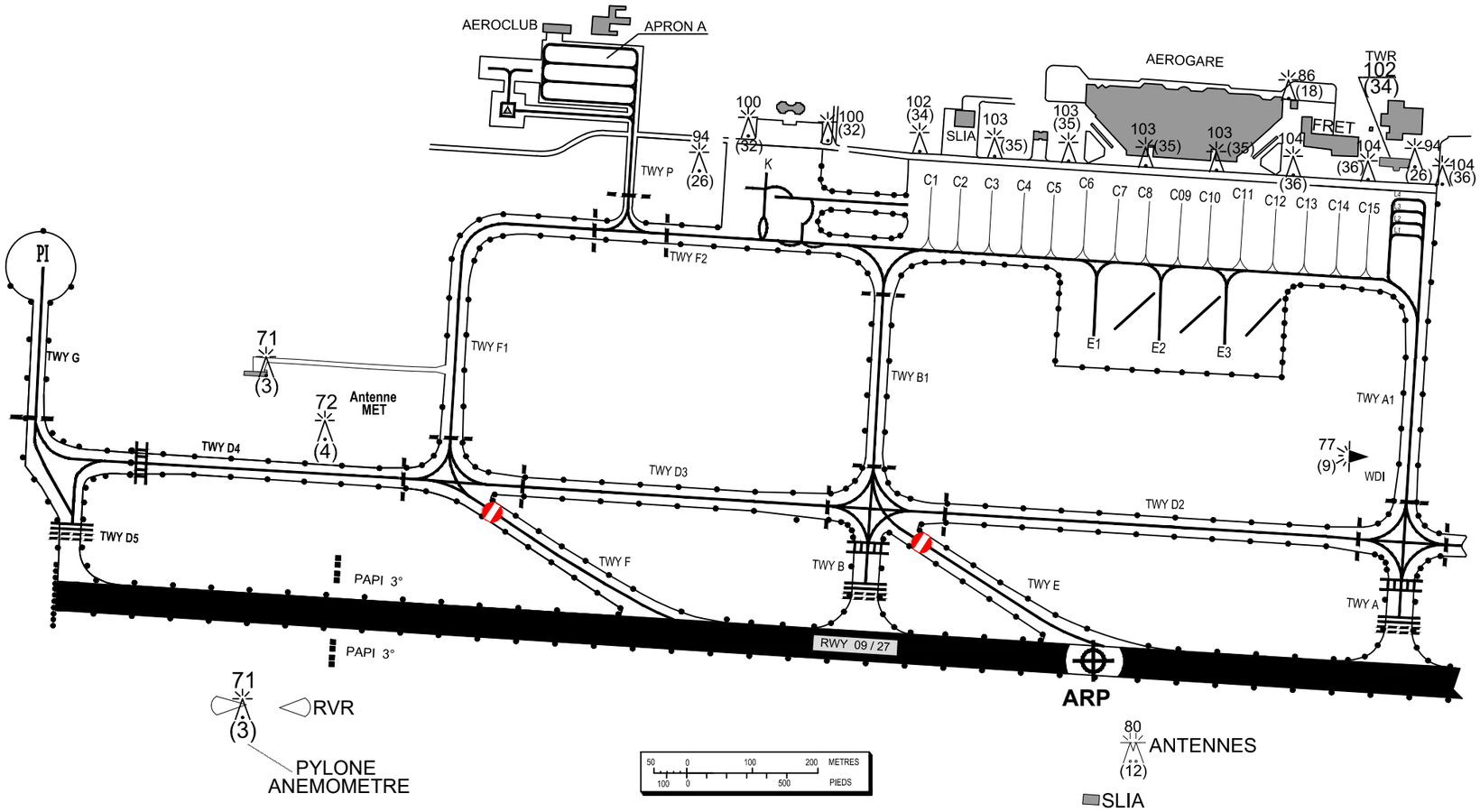

COORDONNEES WGS84 DES POSTES DE STATIONNEMENT DES AERONEFS

COORDONNEES WGS84 DES POSTES DE STATIONNEMENT DES AERONEFS			ALT	FORCE PORTANTE
C1	30°19'44.60"N	009°24'52.04"W	66.47	PCR 726/R/A/W/T
C2	30°19'44.55"N	009°24'50.37"W	66.61	
C3	30°19'44.51"N	009°24'48.57"W	66.74	
C4	30°19'44.47"N	009°24'46.72"W	66.87	
C5	30°19'44.43"N	009°24'45.02"W	67.02	
C6	30°19'44.71"N	009°24'43.17"W	67.18	
C7	30°19'44.32"N	009°24'41.34"W	67.31	PCR 700/R/A/W/T
C8	30°19'44.26"N	009°24'39.57"W	67.46	PCR 670/R/A/W/T
C9	30°19'44.22"N	009°24'37.74"W	67.59	
C10	30°19'44.18"N	009°24'36.06"W	67.73	PCR 726/R/A/W/T
C11	30°19'44.50"N	009°24'34.19"W	67.91	PCR 700/R/A/W/T
C12	30°19'44.09"N	009°24'32.35"W	68,01	PCR 710/R/A/W/T
C13	30°19'44.05"N	009°24'30.56"W	68,18	PCR 720/R/A/W/T
C14	30°19'44.01"N	009°24'28.72"W	68,31	PCR 726/R/A/W/T
C15	30°19'43.97"N	009°24'27.01"W	68,43	
E1	30°19'38.54"N	009°24'40.73"W	67.65	PCR 726/R/A/W/T
E2	30°19'38.45"N	009°24'36.99"W	67.94	
E3	30°19'38.36"N	009°24'33.24"W	68.25	
A1	30°19'50.65"N	009°25'13.74"W	63.21	5700 Kg/0.9MPA
A2	30°19'50.64"N	009°25'13.22"W	63.25	
A3	30°19'50.61"N	009°25'12.69"W	63.28	
A4	30°19'50.61"N	009°25'12.17"W	63.33	
A5	30°19'50.59"N	009°25'11.65"W	63.39	
A6	30°19'50.58"N	009°25'11.13"W	63.39	
A7	30°19'50.57"N	009°25'10.60"W	63.42	
A8	30°19'50.56"N	009°25'10.08"W	63.45	
A9	30°19'50.54"N	009°25'09.56"W	63.45	
A10	30°19'49.74"N	009°25'13.77"W	62.81	
A11	30°19'49.73"N	009°25'13.24"W	62.81	
A12	30°19'49.71"N	009°25'12.72"W	62.97	
A13	30°19'49.70"N	009°25'12.20"W	62.97	
A14	30°19'49.69"N	009°25'11.68"W	62.99	
A15	30°19'49.67"N	009°25'11.16"W	63.00	
A16	30°19'49.66"N	009°25'10.64"W	63.02	
A17	30°19'49.65"N	009°25'10.11"W	63.03	
A18	30°19'49.64"N	009°25'09.59"W	63.19	
A19	30°19'48.83"N	009°25'13.80"W	63.11	
A20	30°19'48.82"N	009°25'13.28"W	63.14	
A21	30°19'48.81"N	009°25'12.75"W	63.14	
A22	30°19'48.79"N	009°25'12.23"W	63.19	
A23	30°19'48.77"N	009°25'11.71"W	63.22	
A24	30°19'48.77"N	009°25'11.19"W	63.36	
A25	30°19'48.75"N	009°25'10.66"W	63.42	
A26	30°19'48.74"N	009°25'10.14"W	63.34	
A27	30°19'48.72"N	009°25'09.62"W	63.46	
H1	30°19'49.56"N	009°25'14.97"W	62.66	5700 Kg/0.9MPA
H2	30°19'49.62"N	009°25'17.47"W	62.50	
H	30°19'47.54"N	009°25'16.28"W	62.81	
PI	30°19'39.00"N	009°25'43.00"W	59.44	PCR 721/F/A/W/T
L1	30°19'42.92"N	009°24'24.50"W	68.10	
L2	30°19'43.50"N	009°24'24.48"W	67.99	
L3	30°19'44.09"N	009°24'24.45"W	68.10	
L4	30°19'44.67"N	009°24'24.43"W	68.22	